Adagio from Quartet Opus 20, No. 5

F. J. Haydn
Trans. J. W. Pratt

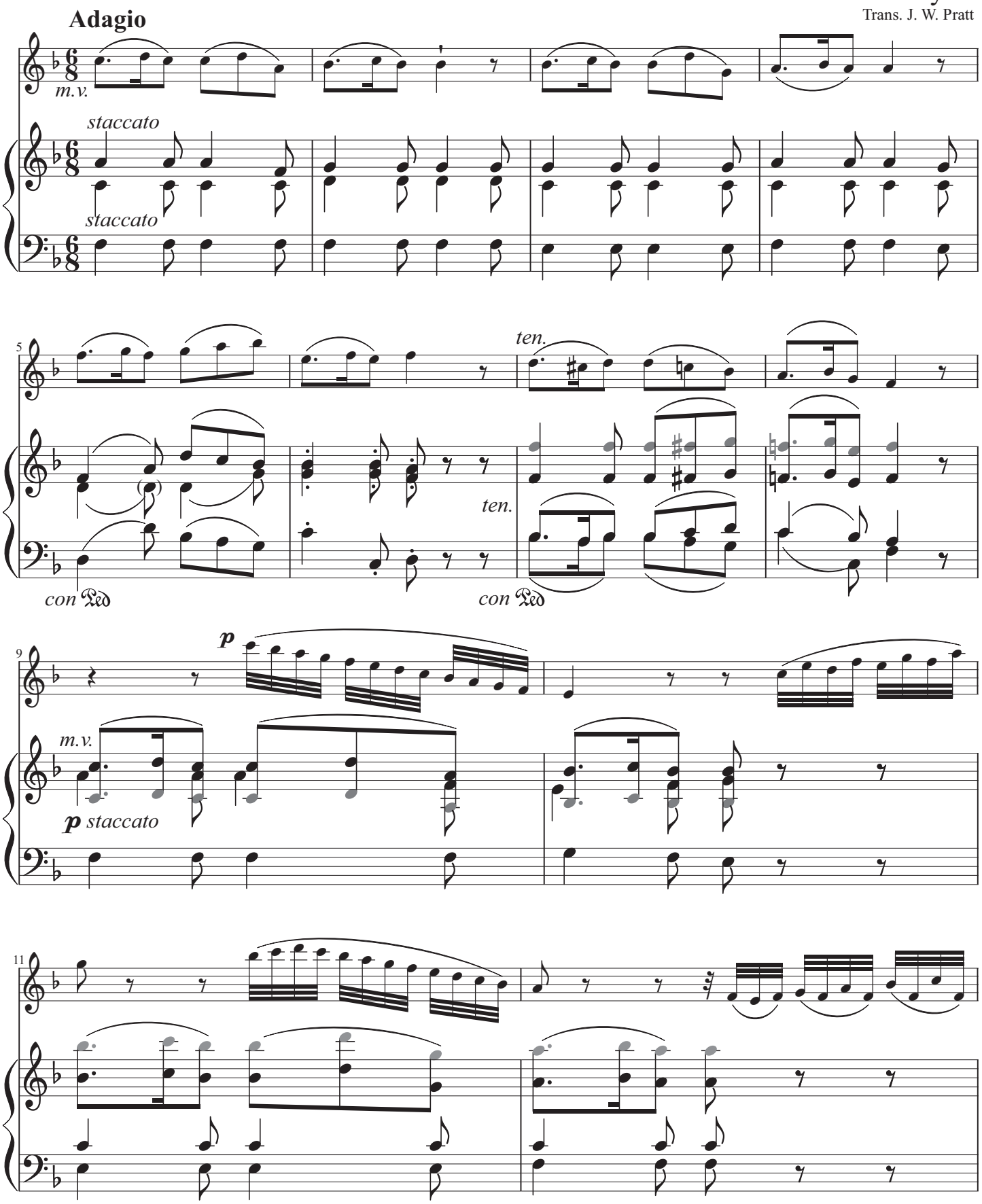

Transcription copyright © 2011 by John W. Pratt, all rights reserved